

Barcoding for Tubes

On receiving your delivery find enclosed

- A copy of an exposure sheet
- A strip of bar codes (duplicated)
- Your tubes



Attach a barcode to each of your tubes (and sheets) when you expose the them.

Take the 1st of the duplicated barcode labels (1.) and stick it to the appropriate location on the exposure sheet (2.).

1.

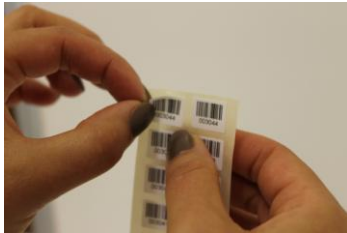

2.

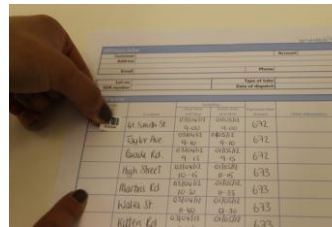

Then take the 2nd **matching** barcode label (3.) and stick it to the tube exposed at the same location (4.).

Please take care to make sure the barcode label is securely fixed to the tube (5.).
These barcode labels are treated to deal with the weather conditions.

3.



4.



5.



6. You must include the email address where the reports should be sent.

7. Return the tubes in the supplied bags, one type of tube per bag.

8. Do not organise multiple tube types by location